AUSTERMANN®
fashion & style

LADIES' PULLOVER in austermann Natura 184

To Fit Bust	34-36 in 82-86 cm	38-40 in 90-96 cm
Actual Measurement	88 cm 34½ in	100 cm 39½ in
Length [approximately]	72 cm 28½ in	72 cm 28½ in

MATERIALS

Pulllover Natura Color #11 aqua	50g balls	500 g 10 balls	550 g 11 balls

It is essential to work to the stated tension to ensure the correct size of garment.

NEEDLES: HOOK

1 pair each of 6 and 7 mm [UK 4 and 2 – USA 10 and 10½] knitting needles

1 circular 7 mm [UK 2 – USA 10½] needle

1 crochet hook 7 mm [UK 2 –USA K-10½1

TENSION

13 sts and 19 rows to 10cm, 4 in, over chart pat on 7 mm needles or the size required to give the correct tension.

1 diamond to approx 6 cm, 2½ in. wide and 7,3 cm, 3 in. high on 7 mm hook.

Check your tension – if less stitches use thinner needles, if more use thicker needles.

Abbreviations

alt alternate
approx approximately
beg beginning
ch chain
cm centimetre(s]
CN cable needle
cont continue
dc double crochet (US: single crochet)
dec decrease(ing]
foll following
g grammes
in inch(es]
inc increase
k knit
mm millimetre(s]
M1 make one
p purl
pat(s) pattern(s)
rem remain(ing]
rep repeat
rs right side
sp space
st(s] stitch(es]
tog together
tr treble crochet (US: double crochet)
ws wrong side
yo yarn over hook

Notes

The yarn amounts stated are based on average requirements and are therefore approximate.
Where only one figure is given this applies to all sizes.
Where the figure 0 appears, no sts or rows are worked for this size.
After casting off one stitch will remain on the right hand needle which is not included in the instructions that follow.
IMPORTANT - To ensure accuracy only Austermann or Schoeller yarns should be used. No responsibility will be taken for the result of using any other yarns.

Circle the size you wish to make.

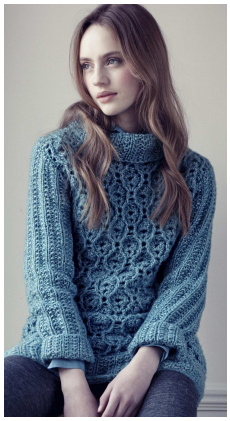

© Schoeller Süssen GmbH for "fashion & style"

All samples, drawings and photgraphs ae copyrighted. No part of this pattern may be copied or reproduced by any means without written permission of Schoeller Süssen GmbH.

Schoeller Süssen GmbH · Postfach 1160 · D-73073 Süssen ·
Telephone +49/7162-93050-15 · Fax +49/7162-430-80 · www.austermann-wolle.de

STITCH GLOSSARY
Tr Cluster. In one space work 3 tr, ch 1, 3 tr.
Front post-tr. Yo, insert hook from front to back to front around post of tr from row below and complete the tr.
Back post-tr. Yo, insert hook from back to front to back around post of tr from row below and complete the tr.

DIAMOND PATTERN
Ch a multiple of 9 sts plus 5.
1st row. Work tr in 5th ch from hook, *miss 3 ch, [3 tr, ch 1, 3 tr] in next ch (called **tr cluster**), miss 3 ch, [tr in next ch] twice; rep from * to end. Ch 4, turn.
2nd row. Tr in first tr, ch 1, 1 back post-tr around next tr, dc in next ch-1 sp of cluster, *miss 3 tr, 1 back post-tr in next tr, ch 1, tr in same tr as post-tr just made, ch 1, tr in next tr, ch 1, 1 back post-tr in same tr as last tr made, dc in next ch-1 sp of cluster; rep from *, end miss 3 tr, 1 back post-tr in next tr, ch 1, tr in same tr, ch 1, tr in top of end ch-4. Ch 4, turn.
3rd row. Work 2 tr in first ch-1 sp of previous row, *[front post-tr around next post-tr] twice, miss next ch-1 sp, in next (center) ch-1 sp work [2 tr, ch 3, 2 tr]; rep from *, end [front post-tr in next st tr] twice, 2 tr in first ch of end ch-4, ch 1, tr in 2nd ch of same ch-4. Ch 4, turn.
4th row. Work 3 tr in first ch-1 sp, back post-tr around next 2 post tr, *in next ch-3 sp work [3 tr, ch 1, 3 tr], back post-tr around next 2 post tr; rep from *, end 3 tr in first ch of end ch-4, ch 1, tr in 2nd ch of same ch-4. Ch 1, turn.
5th row. Dc in first ch-1 sp, *miss 3 tr, 1 front post-tr in next tr, ch 1, tr in same tr as post-tr just made, ch 1, tr in next tr, ch 1, 1 front post-tr in same tr as last tr made, dc in next ch-1 sp of cluster; rep from *, end 1 dc in first ch of end ch-4. Ch 3, turn.
6th row. 1 back post-tr around dc of previous row, in next (center) ch-1 sp work [2 tr, ch 3, 2 tr], 1 back post-tr around next post tr, *1 back post-tr around next post-tr, in next (center) ch-1 sp work [2 tr, ch 3, 2 tr], 1 back post-tr around next post tr; rep from *, end dc in end ch-1. Ch 3, turn.
7th row. *1 front post-tr around next post tr, in next ch-3 sp work [3 tr, ch 1, 3 tr], 1 front post-tr around next post tr; rep from *, end dc in top of end ch-3. Ch 3, turn.
Rep the 2nd – 7th rows for **Diamond Pattern**.

PULLOVER
BACK
Using 7 mm hook, ch 65[74] and work in Diamond Pat, working 1st – 7th rows once, then cont to rep 2nd – 7th rows, until Back measures 42 cm, 16½ in.

Shape Armhole
Leave ½ diamond each end of row unworked and cont without shaping until Back measures 62 cm, 24½ in. Fasten off.
Lower Band
Using 7 mm needles, pick up and k 63[71] sts evenly along foundation ch edge.
1st row. K3, p1, *k3, p1; rep from *, end k3.
2nd row. K2, p1, *p2, k1, p1; rep from *, end p2, k1, p1.
These 2 rows are called **Seeded Rib**.
Cont in Seeded Rib until Band measures 10 cm, 4 in. Cast off all sts.

FRONT
Using 7 mm hook, ch 65[74] and work in Diamond Pat until Front measures 42 cm, 16½ in.

All samples, drawings and photgraphs are copyrighted. No part of this pattern may be copied or reproduced by any means without written permission of Schoeller Süssen GmbH.

Schoeller Süssen GmbH · Postfach 1160 · D-73073 Süssen ·
Telephone +49/7162-93050-15 · Fax +49/7162-430-80 · www.austermann-wolle.de

Shape Armhole
Dec 4 sts = ½ rep each end of row.
Cont without shaping until Front measures 54 cm, 21 in.
Shape Neck
Next row. Leave the center diamond = 1 rep unworked and working both sides at once, dec 3 sts at each next edge every foll alt row 3 times = that is 1 full diamond is decreased on each side.
Cont without shaping until Front measures 62 cm, 24½ in. Fasten off.
Lower Band
Using 7 mm needles, pick up and k 63[71] sts evenly along foundation ch edge. Work in **Seeded Rib** as before until Band measures 10 cm, 4 in. Cast off all sts.

SLEEVES
Using 6 mm needles, cast on 32 sts. Work in chart 1 as foll:
1st row. *K3, p1; rep from * to end.
2nd row. *P2, k1, p1; rep from * to end.
These 2 rows are called **Seeded Rib**.
Cont in Seeded Rib until Sleeve measures 4 cm, 1½ in. Change to 7 mm needles.
Inc 1 st each end every 10th row 7 times, working inc sts into pat. 46 sts.
Cont without shaping until Sleeve measures 47 cm, 18½ in.

Shape Cap
Cast off 2 sts at beg of next 2 rows. Dec 1 st at each end every alt row 10 times. Cast off 2 sts at beg of next 2 rows.
Cont without shaping until Sleeve measures 59 cm, 23¼ in. Cast off rem 18 sts.

TO MAKE UP
Pin out pullover to the measurements given. Cover with clean, damp tea towels and leave to dry. See ball band for washing and further care instructions.
Join shoulder seams. Sew in sleeves. Join side and sleeve seams.
Rolled collar
Using 7 mm circular needle, with RS facing pick up and k 68 sts evenly around neck edge. Join and work in rnds as foll:
1st rnd. *K3, p1; rep from around.
2nd rnd. *P1, k1, p2; rep from around.
These 2 rnds are called **Seeded Rib**.
Cont in Seeded Rib until Collar measures 20 cm, 8 in. Bind off sts loosely.

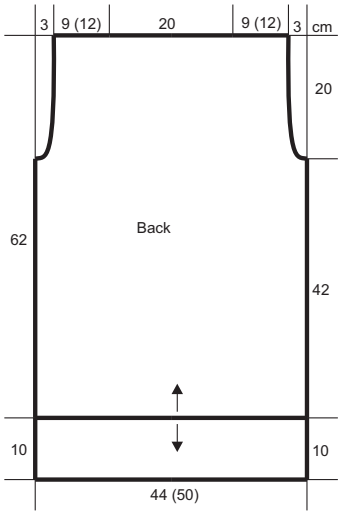

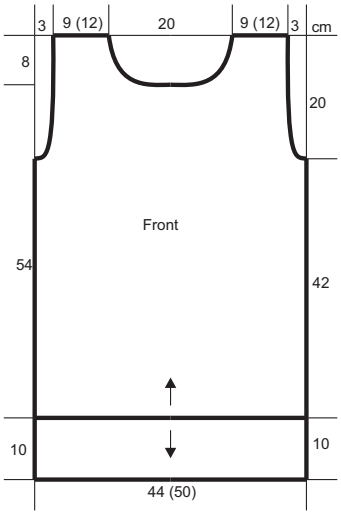

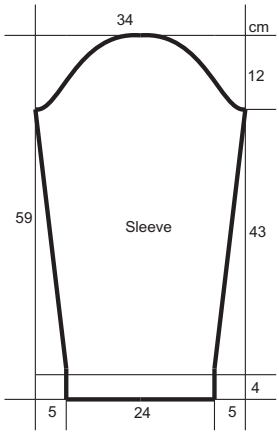

All samples, drawings and photgraphs are copyrighted. No part of this pattern may be copied or reproduced by any means without written permission of Schoeller Süssen GmbH.

Schoeller Süssen GmbH · Postfach 1160 · D-73073 Süssen ·
Telephone +49/7162-93050-15 · Fax +49/7162-430-80 · www.austermann-wolle.de